Tanto pe' canta' (Tenor)
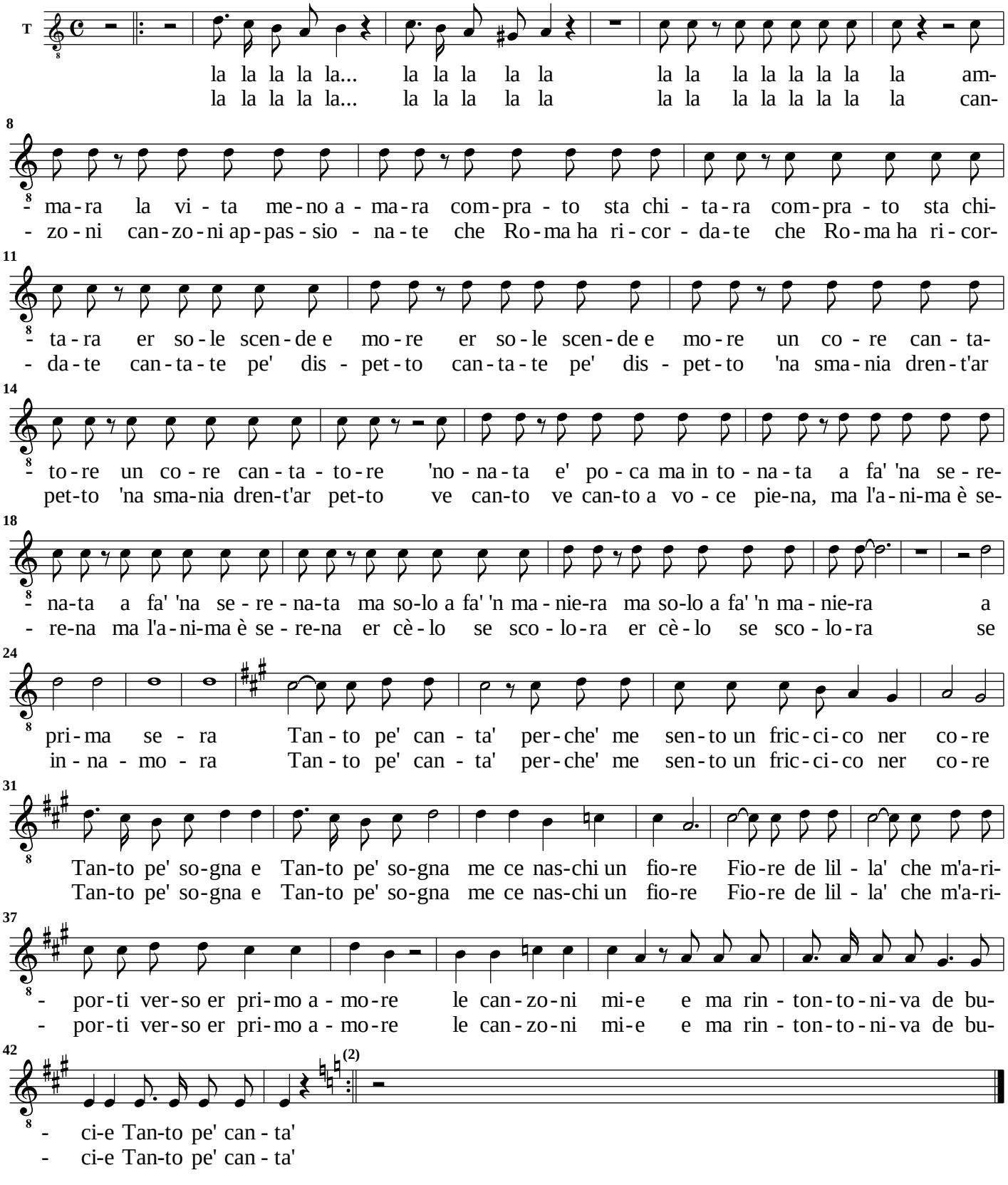
Ettore Petrolini e Alberto Simeoni — arm. L. Pietropoli